11-Pin Square Base Socket - Panel / DIN Mount

1-3 Poles

SK-SQB11-DS Socket with Pressure-Clamp Screws. Compatible with all Square Base type Relays and Timers with .250 X .032 QC-Type Terminals. Sockets are compatible with standard 35 mm DIN-Rail mounting. Sockets can also be panel-mounted.

Pressure Clamp screw terminals hold lead wires or are mechanically secure. Terminals can accept up to two #12 AWG wires. Also, accepts .250 spade terminals. Socket has a break-resistant thermoplastic with one-piece stamped metal interconnections with no welded or soldered connections.

SD Part number	Cross Reference Table			
	SE Brand	TE Part #	IDEC	Custom Connector
SK-SQB11-DS	70-463-1	27E893	SR3B-05	ST11-PC

OUTLINE DIMENSIONS

DIMENSIONS ARE SHOWN IN INCHES AND (MILLIMETERS).

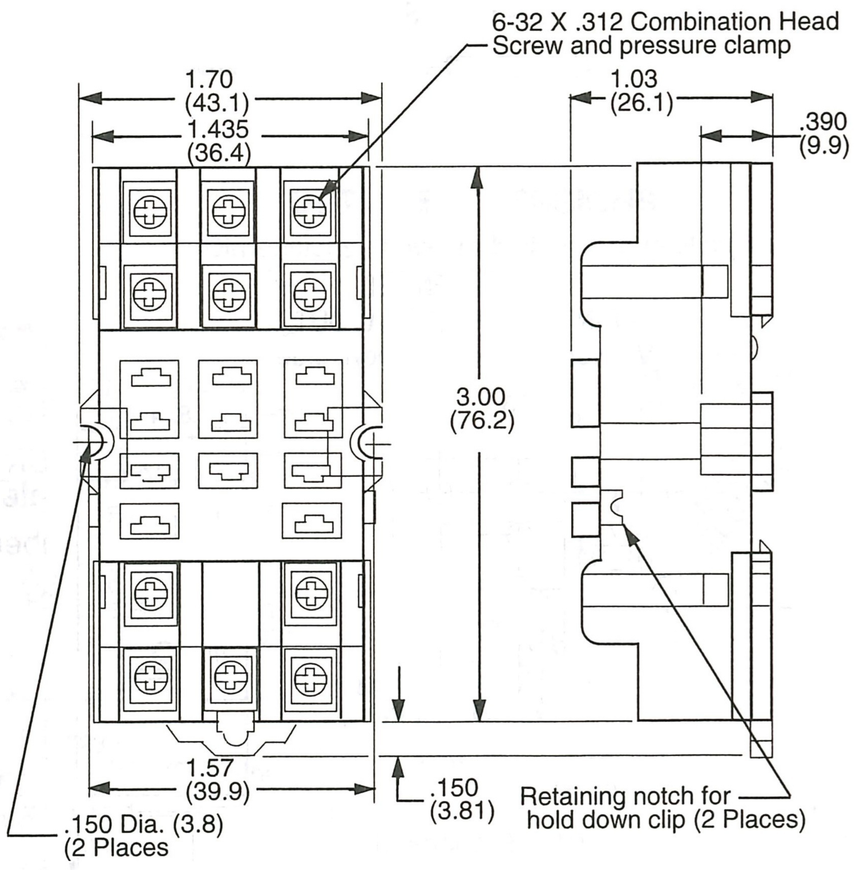

Tolerances: ± .010
± (0.25)
Unless otherwise shown.

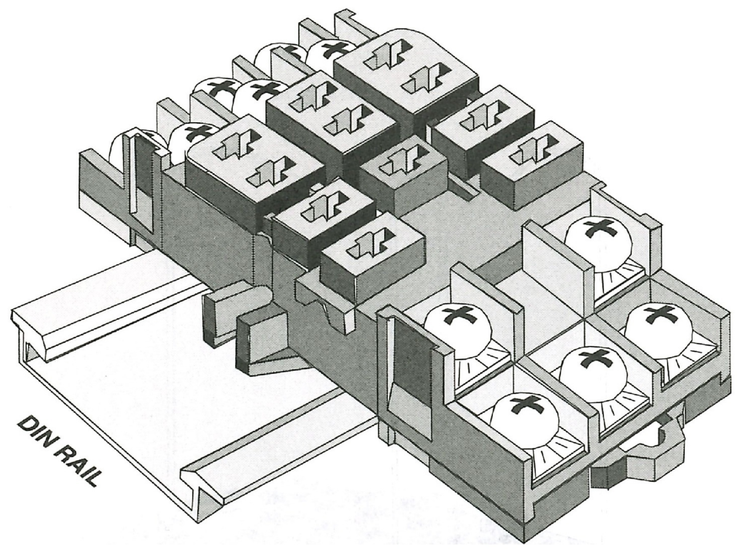

WIRING DIAGRAM
TOP VIEW

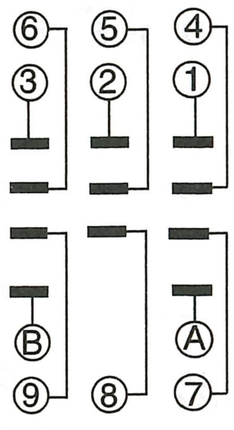

STRUTHERS-DUNN
LEADERS IN RELAYS & CONTROLS • SINCE 1923
A 100% Employee Owned Company

(843)346-4427
www.struthers-dunn.com
04-13-2026